Southern Utah University
2016-17 Vice President for Finance & Administration Organizational Chart
Attachment A

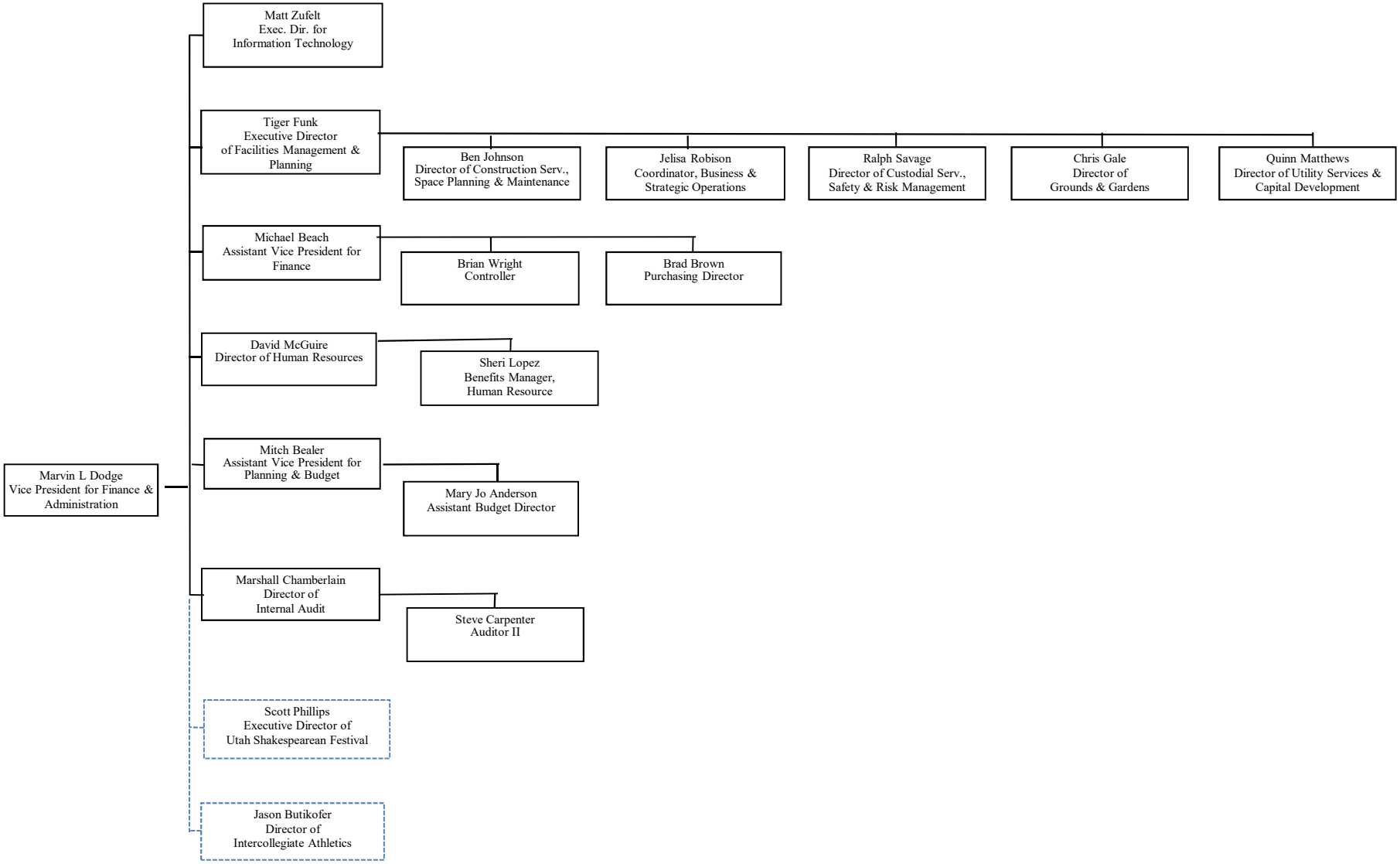

As of July 2016